

PLAN SHOWING THE PROPOSED BUILDING AT NO. 27, MOSQUE STREET, SAIDAPET, MADRAS 600015. DN. NO. 35. T.S. NO. 20. BLOCK NO. 24. SCALE: 1" = 30'

APPROVED SUBMITTED FOR APPROVAL IN CHINA... CHENNAI-600 008. 2.92

REFERENCED DISCRETARY CHINA... CHENNAI-600 008.

D	6'6"	1'00"	1'98"
D ₁	6'6"	0'91"	1'98"
D ₂	2'9"	6'6"	0'84"
W	4'6"	4'0"	1'38"
W ₁	3'0"	4'0"	0'91"
W ₂	3'0"	3'0"	0'91"
V	3'0"	2'0"	0'91"
J	3'0"	2'0"	0'91"

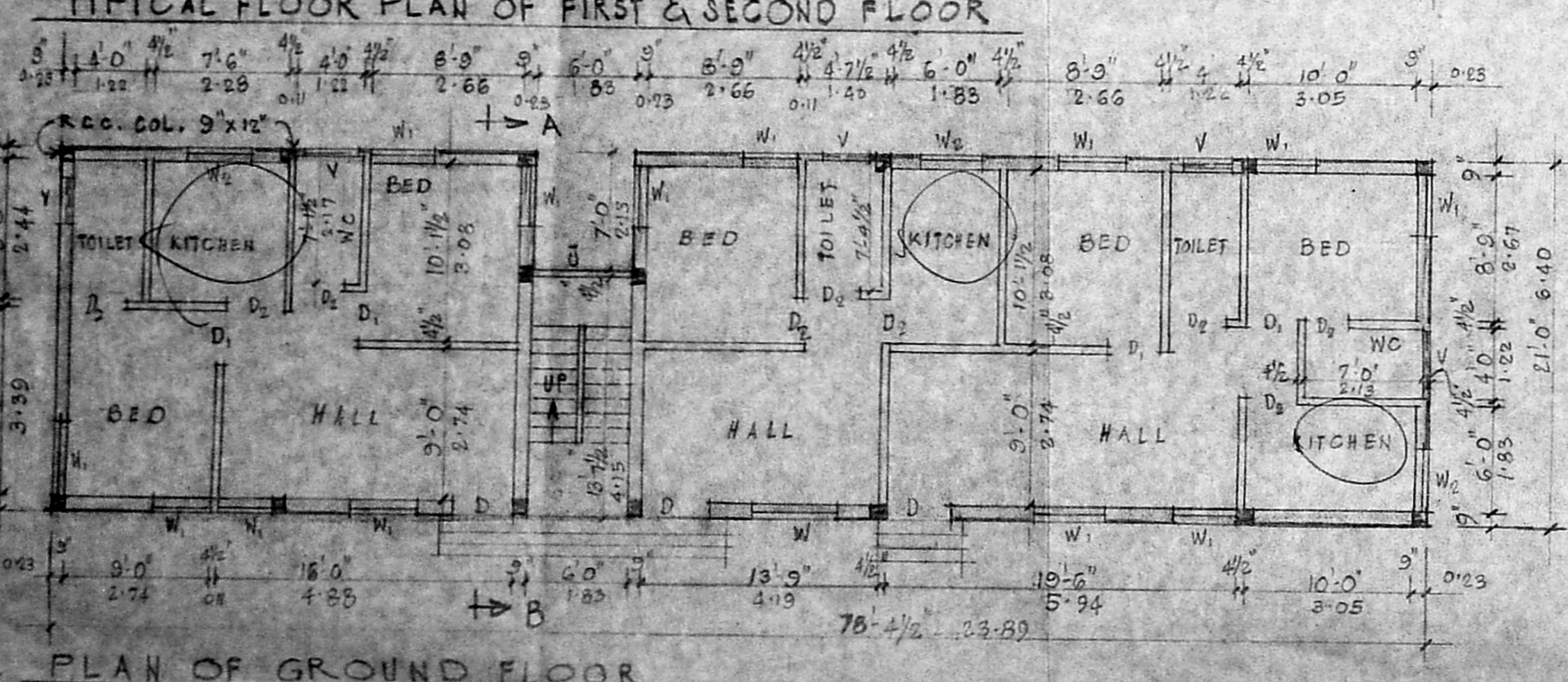
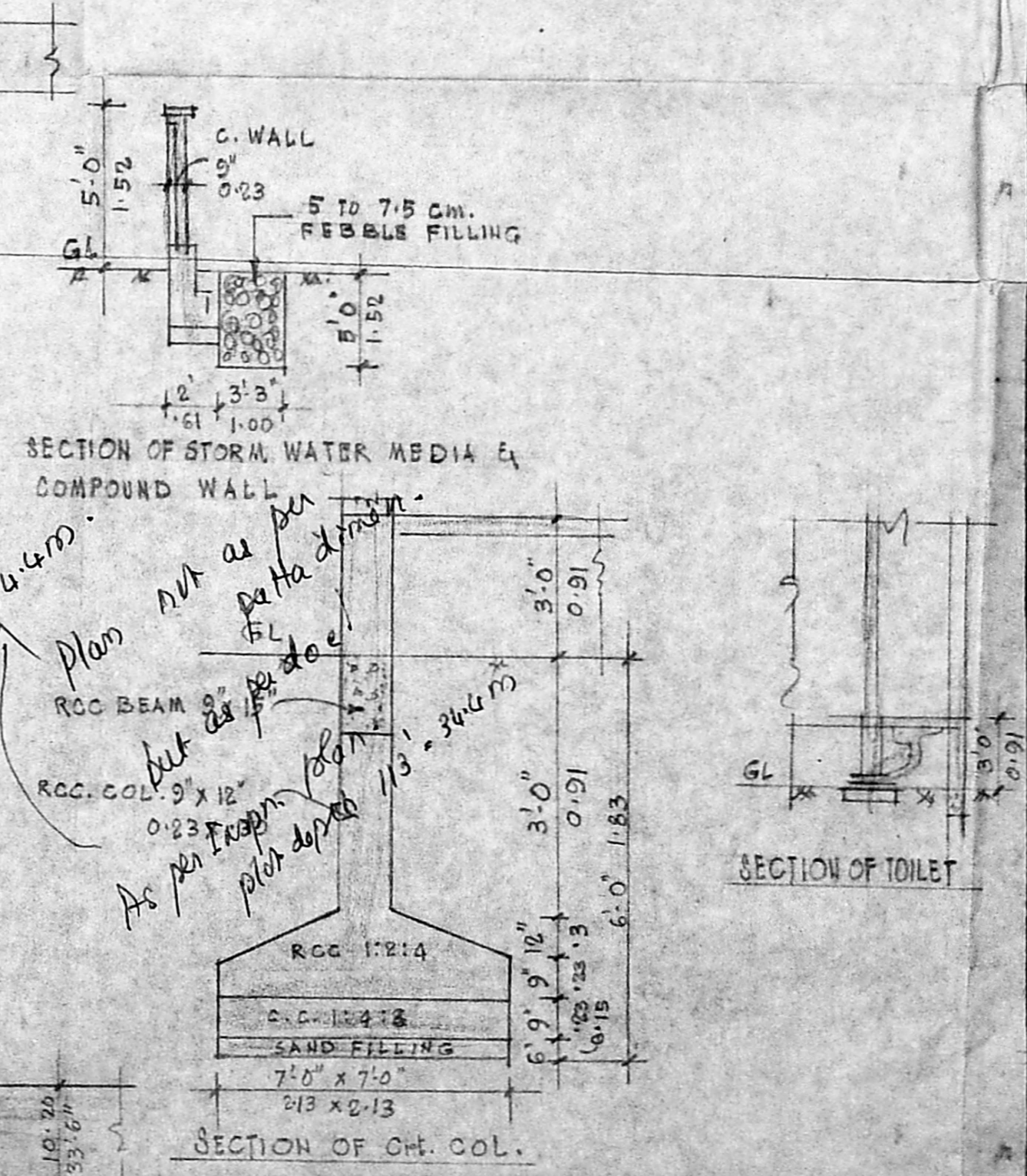
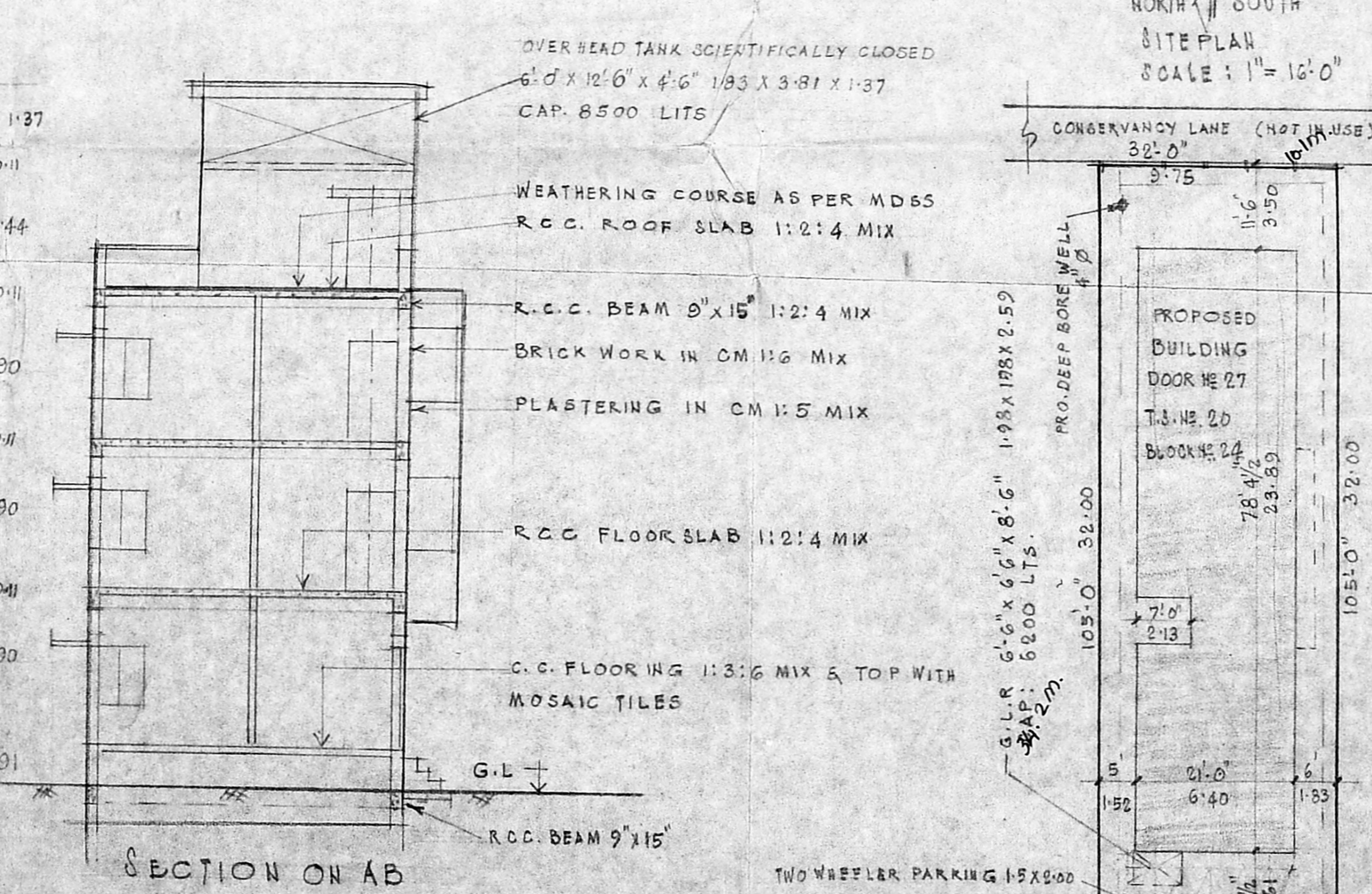
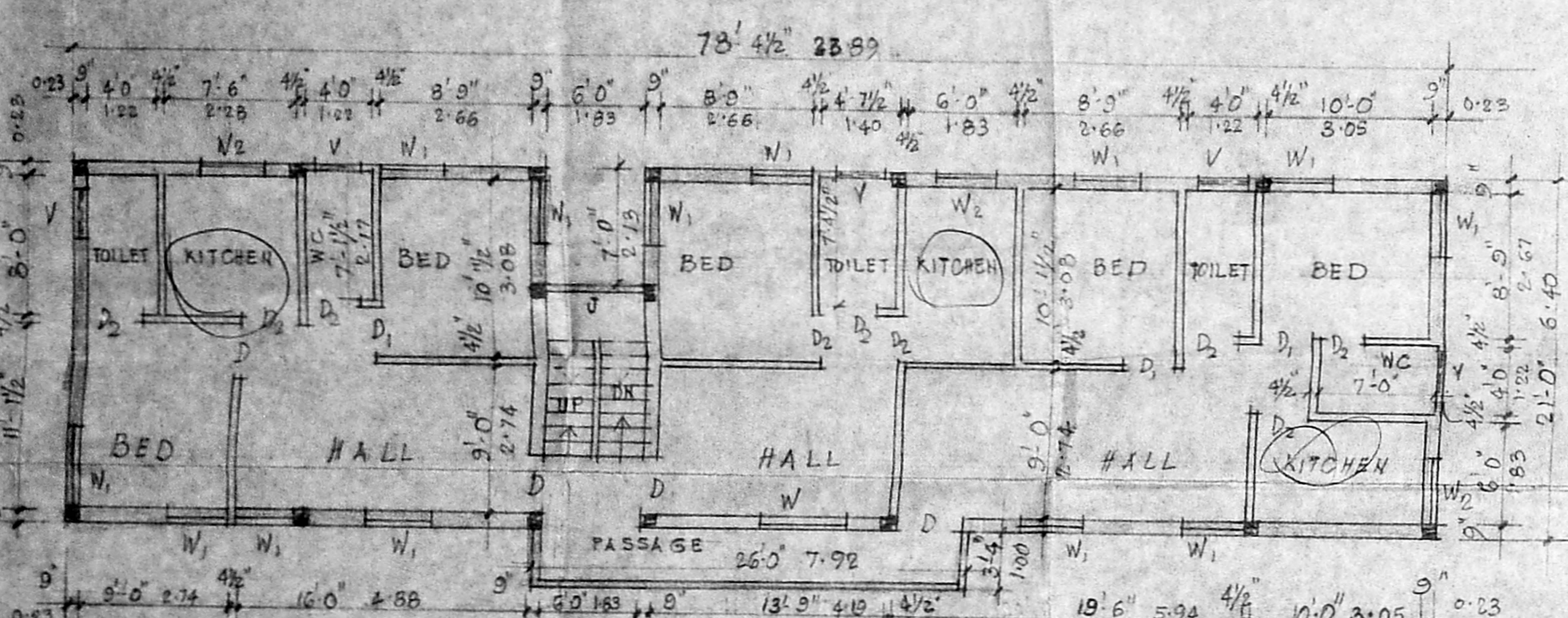

F.S. LAND	3360	312.14
BUILDING G.F.	1604	149.01
F.F.	1691	157.09
S.F.	1691	157.09
TOTAL	4956	463.13

COLOUR INDEX
PRO. WORK
PLOT
ROAD

SIGNATURE OF SURVEYOR
C. K. RATNASABAPATHI
ENGINEER
CORPORATION OF MADRAS
No. 7, Janabai Road, West Nambalambam, MADRAS-600 033.

SIGNATURE OF OWNER